Violet Waltz

# "Violet" Waltz

## for One or Two Banjos

By

# J. H. Williams.

SOLO. 2

DUET. 3

WASHINGTON, D.C.
PUBLISHED BY JOHN F. ELLIS & Co., 937 PENN^A AVE.

Copyright 1888 by J. F. Ellis & Co.

# VIOLET WALTZ.

***BANJO.***

J. H. WILLIAMS.

WALTZ.

*mf* *cresc.* *f* *Fine.*

7th Pos.

*Dolce.* *sf* *dolce.* *f* *dolce.*

Copyright 1888, by John F. Ellis & Co.

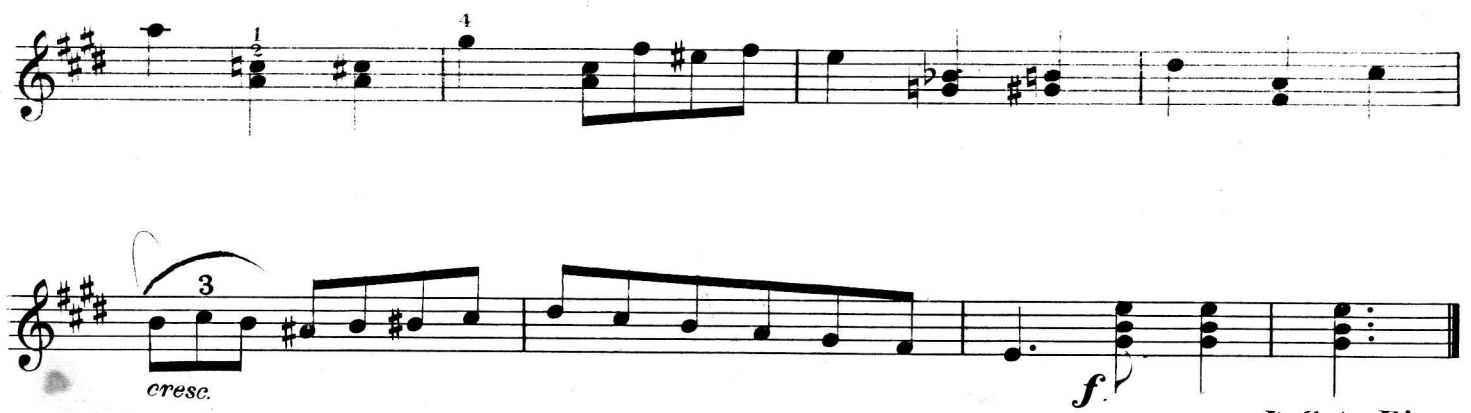


*D. C. to Fine.*

*Con espressione.*

TRIO.

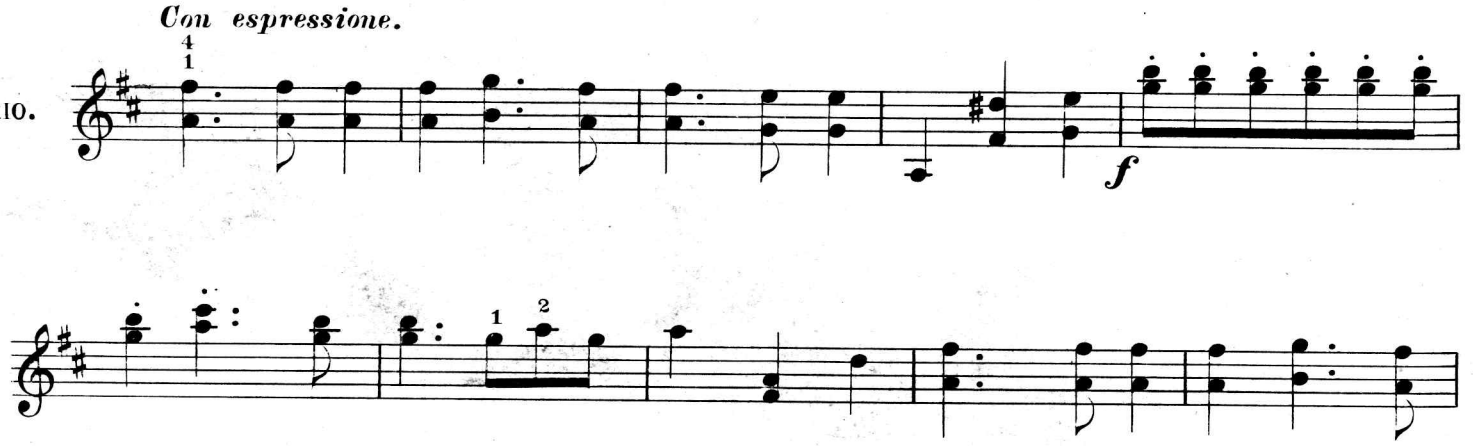


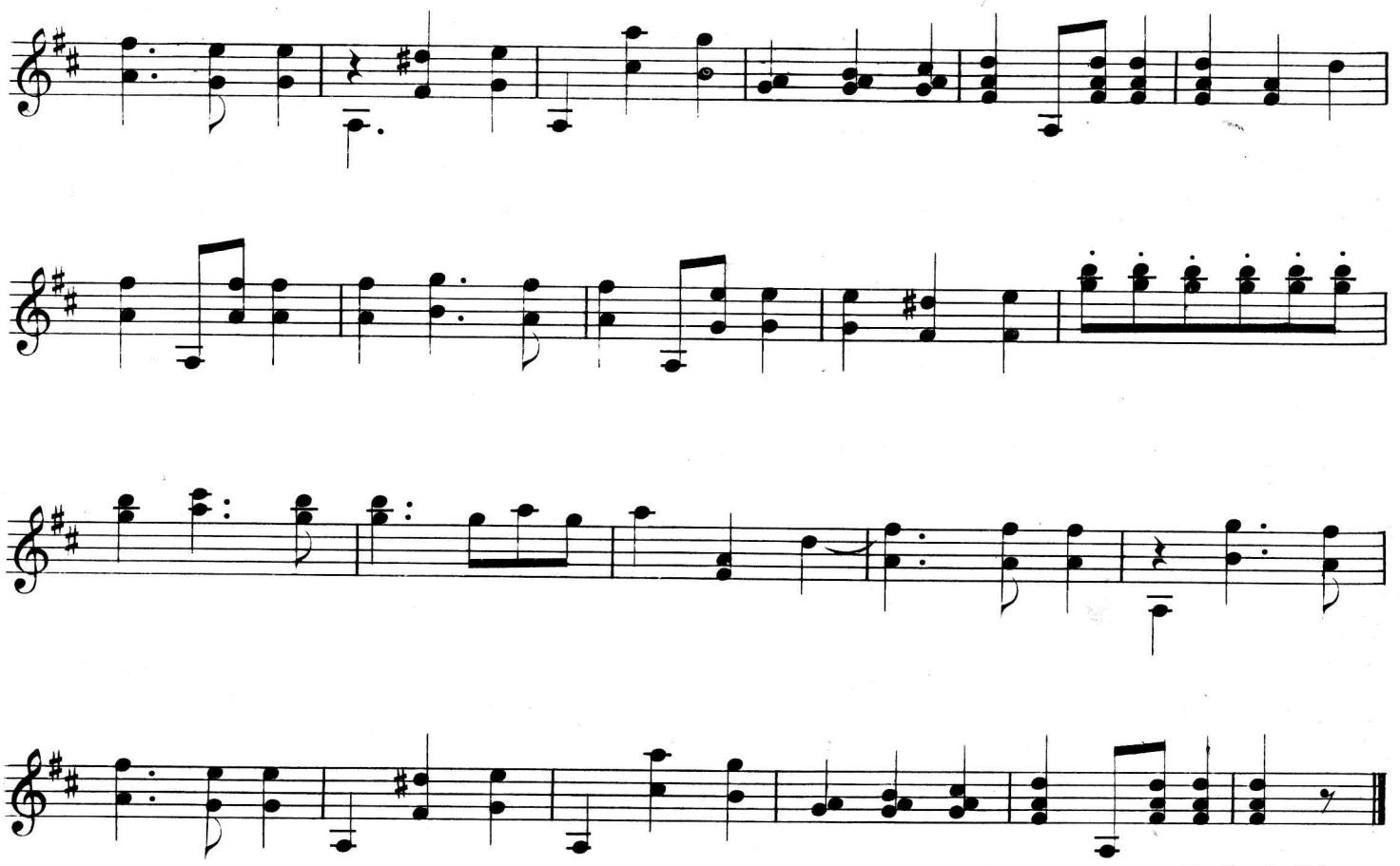

*D. C. al Fine.*

Violet Waltz.

# VIOLET WALTZ.

*SECOND BANJO.*

J. H. WILLIAMS.

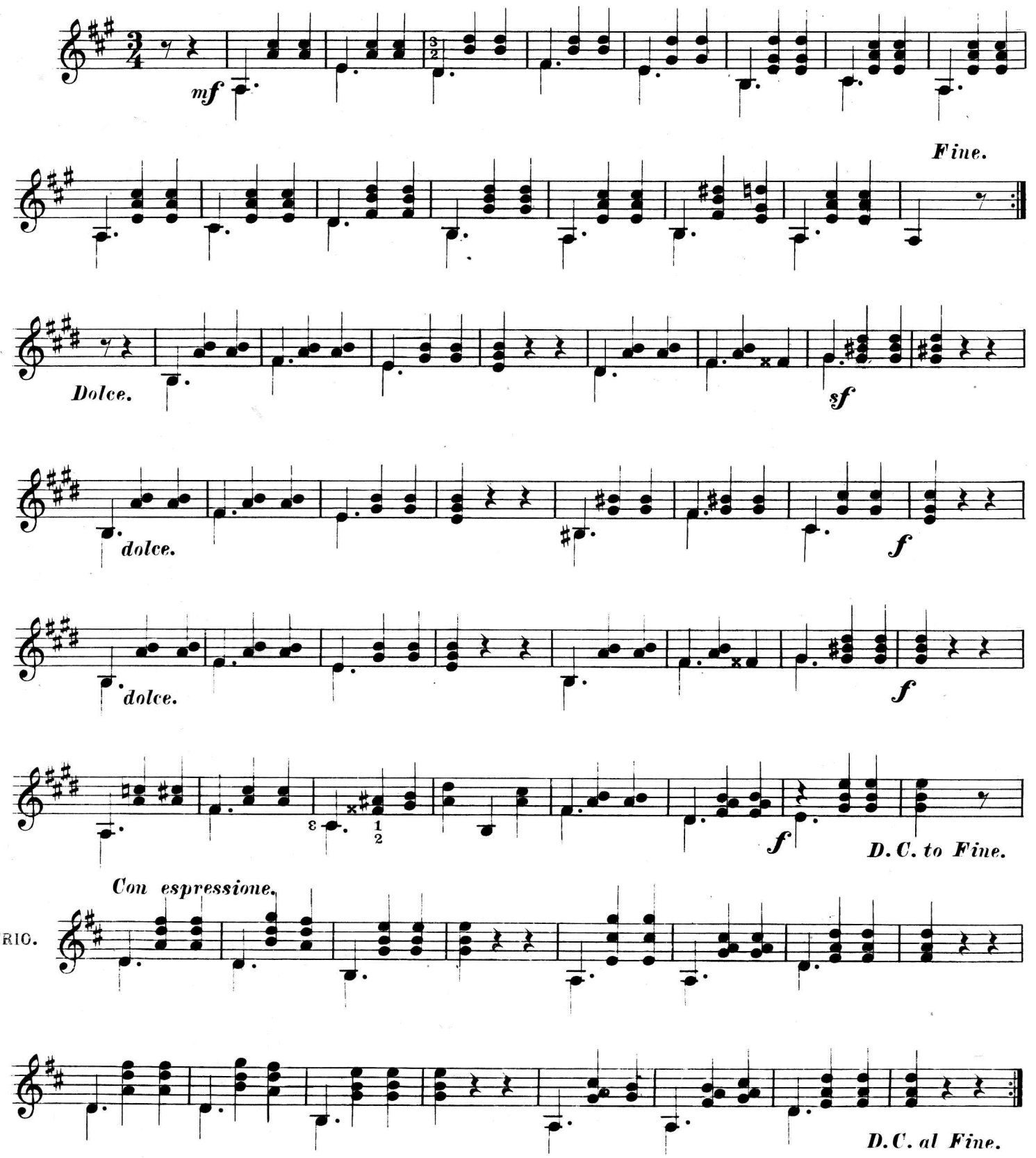


Copyright 1888, by John F. Ellis & Co.

# MOELLING'S

## NEW PROGRESSIVE METHOD

FOR THE

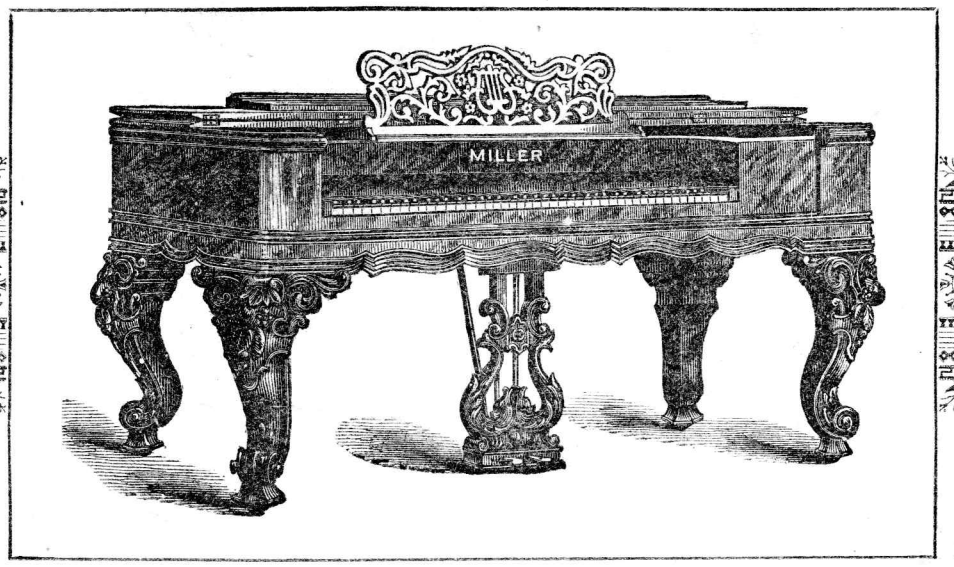


# PIANO.

WASHINGTON, D. C.:

Published by John F. Ellis & Co. 937 Penna. Ave., N.W.

COPYRIGHT, 1885, BY JOHN F. ELLIS & CO.